

# A303 Sparkford to Ilchester Dualling Scheme TR010036

## 9.32 Updated Individual Farm Drawings

Planning Act 2008

May 2019

Volume 9.0



Infrastructure Planning

Planning Act 2008

**The Infrastructure Planning (Applications: Prescribed Forms and Procedure)  
Regulations 2009**

**A303 Sparkford to Ilchester Dualling  
Scheme**

Development Consent Order 201[X]

---

**Updated Individual Farm Drawings**

---

<b>Regulation Number:</b>	
<b>Planning Inspectorate Scheme Reference</b>	TR010036
<b>Application Document Reference</b>	9.32
<b>Author:</b>	A303 Sparkford to Ilchester Dualling Scheme: Environmental Planning Team, Mott MacDonald

<b>Version</b>	<b>Date</b>	<b>Status of Version</b>
Rev A	May 2019	Deadline 6 Submission

## **Table of Contents**

<b>1</b>	<b>Updated Individual Farm Drawings</b>	<b>4</b>
----------	---	----------

## 1 Updated Individual Farm Drawings

- 1.1.1 The Individual Farm Drawings that support Chapter 8 of the Environmental Statement Addendum Main Text (OD-010) have been updated following the Examining Authority's Second Written Question 2.6.1 which stated:
- 1.1.2 *In the Environmental Statement: Addendum Appendix A [OD-011] drawings HE551507-MMSJV-ENM-000-DR-LP-0016 Revision C02, HE551507-MMSJV-ENM-000-DR-LP-0018 Revision C02 and HE551507-MMSJV-ENM-000-DR-LP-0032 Revision C02 all have a key which indicates "New Private Means of Access" and in respect of the third "Private Means of Access to be Stopped".*
- 1.1.3 *(a) While it is appreciated that the alterations at the junction of Traits Lane with Blackwell Road are to facilitate the access to Blackwell Farm, it is understood that this junction forms part of the public highway network. Therefore, is this notation correct?*
- 1.1.4 *(b) Also, in relation to the third drawing the main colouration at what is currently the Podimore off-slip is of a New Private Means of Access, while the notation is "Private means of access to be stopped". It is assumed that this relates to the small area opposite the barn on the north side of the A303 that is to be demolished. If so, could the notation be made clearer as to which piece of land the notation refers to.*
- 1.1.5 At Deadline 5 in the Applicant's responses to the Examining Authority's Second Written Questions (REP5-025), the Applicant responded to say that Drawings HE551507-MMSJV-ENM-000-DR-LP-0016 and 0018 are incorrect. These have been updated will be submitted as part of Deadline 6. HE551507-MMSJV-ENM-000-DR-LP-0032 have been amended to make the annotation clearer. These will be updated and submitted as part of Deadline 6.
- 1.1.6 These have subsequently been updated and are provided below.

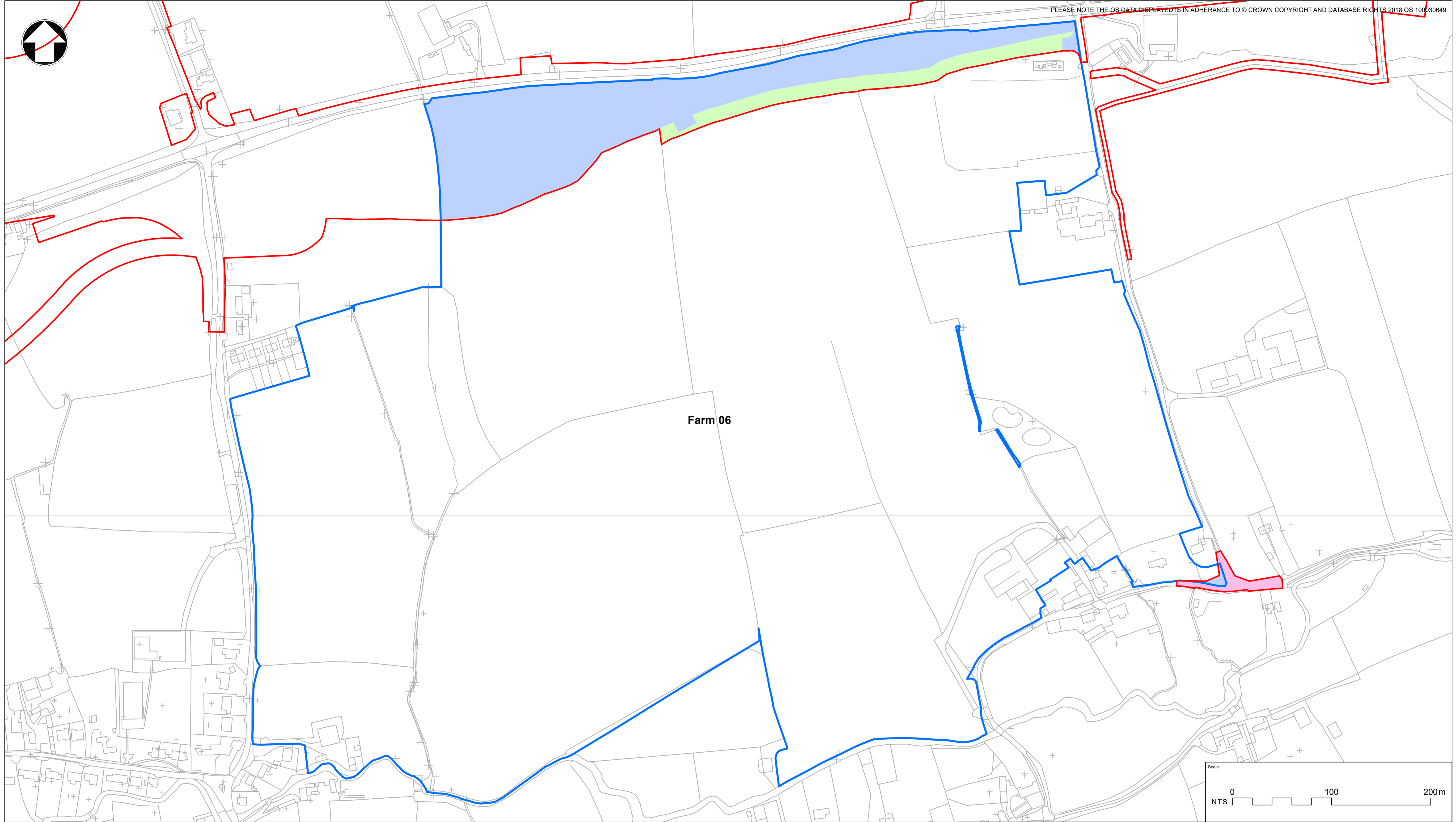

Farm 06

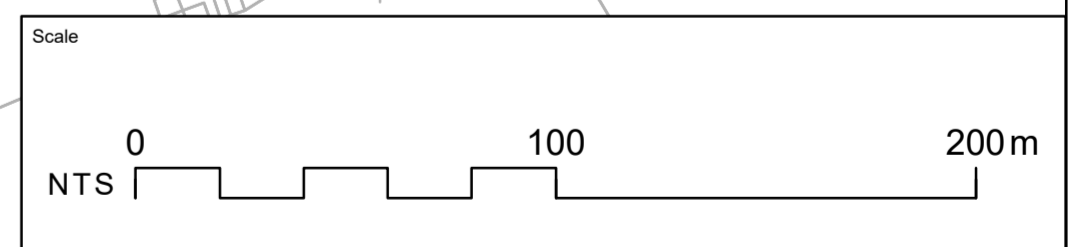

**Key to symbols**

- PROPOSED RED LINE BOUNDARY
- FARM BOUNDARY
- PERMANENT LAND-TAKE
- TEMPORARY LAND-TAKE
- ALTERATIONS AT TRAITS LANE/BLACKWELL JUNCTION

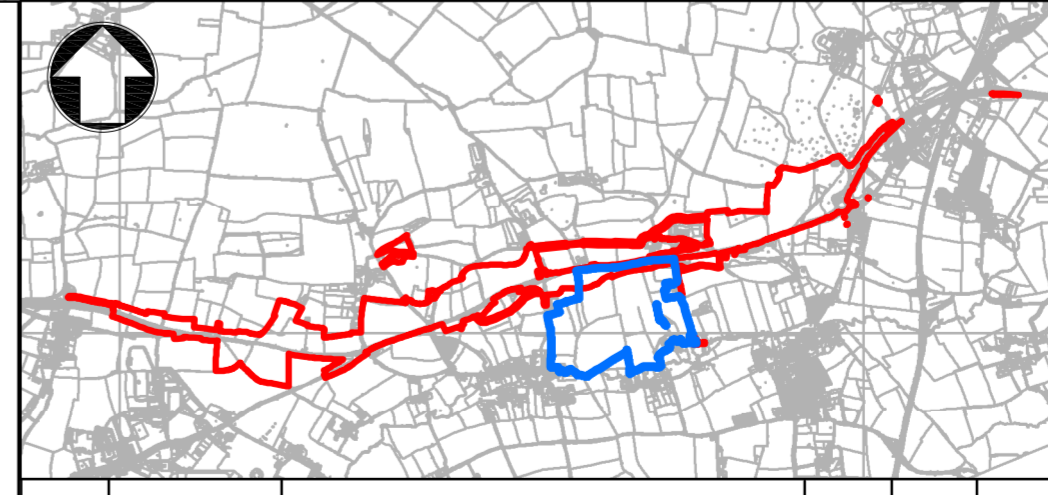

Project Title <b>A303 SPARKFORD TO ILCHESTER DUALLING</b>					
Drawing Title <b>APPENDIX A: INDIVIDUAL FARM MAP PAGE 6 of 27</b>					
Drawing Status <b>PUBLISHED - DEFINITION</b>					Suitability <b>A3</b>
Scale NTS	Designed BS	Drawn SB	Checked BM	Approved ER	
Original Size A1	Date JAN 2019	Date APRIL 2019	Date APRIL 2019	Date APRIL 2019	
Drawing Number HE PIN		Originator MMSJV		Location ENM	
Project Ref. No. 389107		Revision C03			
REV.	DATE	AMENDMENT DETAILS	ORIG	CHK'D	APP'D
C03	APRIL 2019	DEADLINE 6 SUBMISSION	SB	BM	ER
C02	JAN 2019	ES ADDENDUM	SB	BM	ER
C01	JUNE 2018	DCO SUBMISSION	ER	JB	ER
	000	- DR - LP -	0016		
	Volume	Type	Role	Number	

THIS DOCUMENT IS ISSUED FOR THE PARTY WHICH COMMISSIONED IT AND FOR SPECIFIC PURPOSES CONNECTED WITH THE CAPTIONED PROJECT ONLY. IT SHOULD NOT BE RELIED UPON BY ANY OTHER PARTY OR USED FOR ANY OTHER PURPOSE. WE ACCEPT NO RESPONSIBILITY FOR THE CONSEQUENCES OF THIS DOCUMENT BEING RELIED UPON BY ANY OTHER PARTY, OR BEING USED FOR ANY OTHER PURPOSE, OR CONTAINING ANY ERROR OR OMISSION WHICH IS DUE TO AN ERROR OR OMISSION IN DATA SUPPLIED TO US BY OTHER PARTIES.

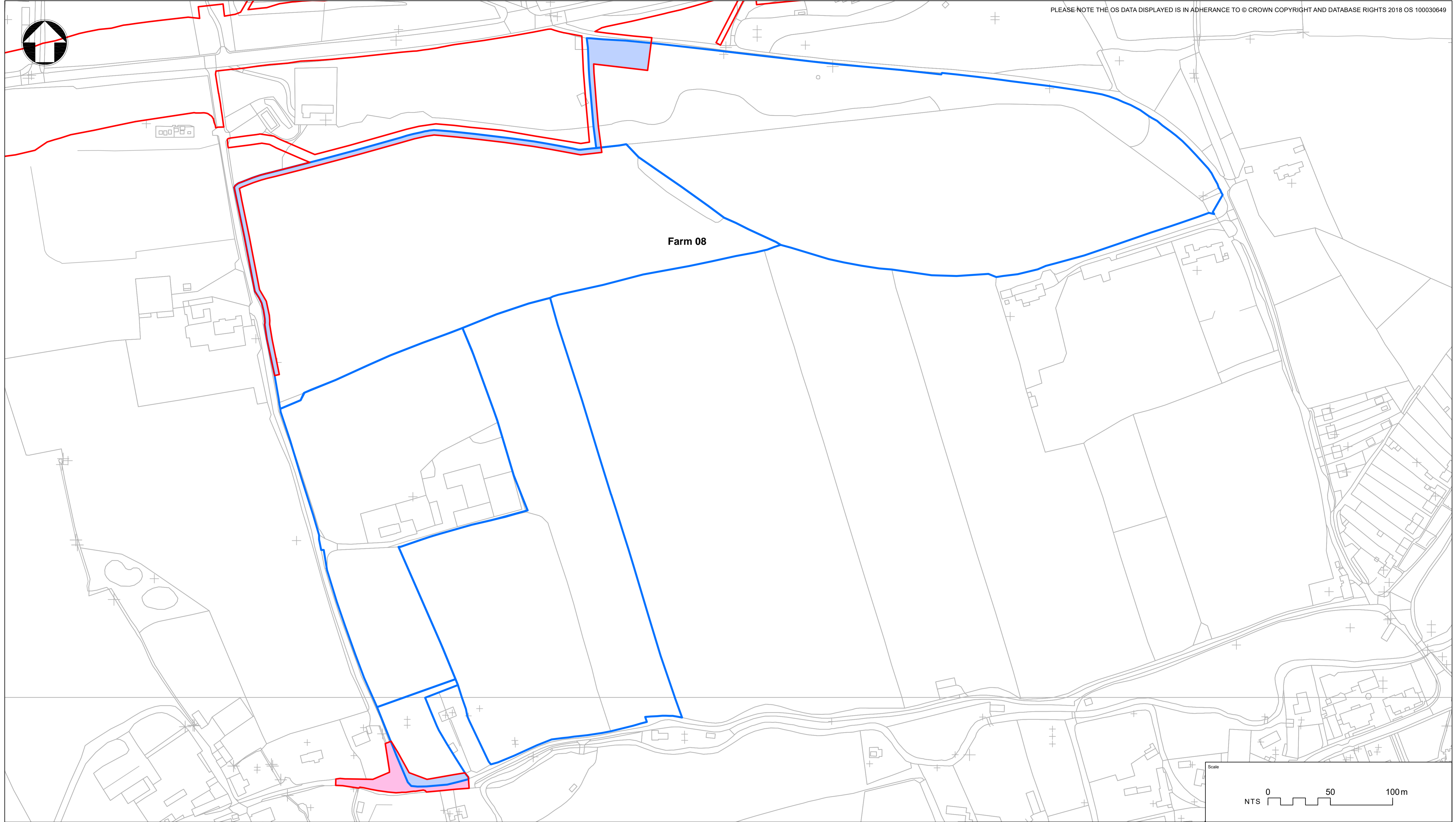

Farm 08

**Key to symbols**

- PROPOSED RED LINE BOUNDARY
- ALTERATIONS AT TRAITS LANE/BLACKWELL JUNCTION
- FARM BOUNDARY
- PERMANENT LAND-TAKE

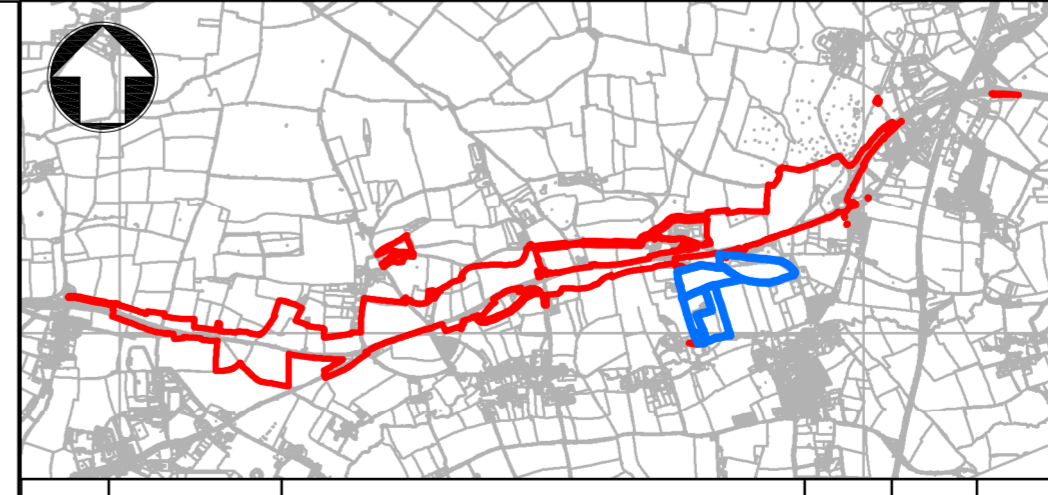
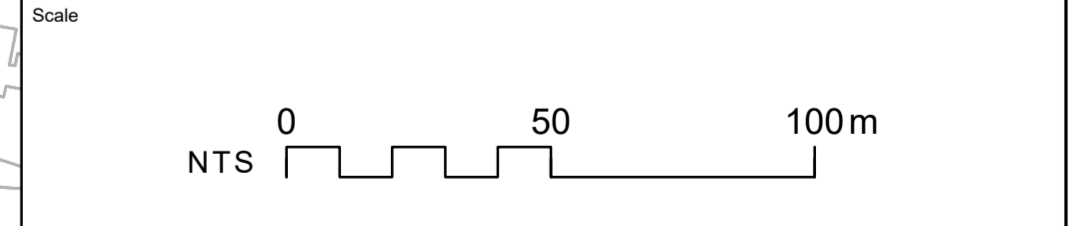

Project Title <b>A303 SPARKFORD TO ILCHESTER DUALLING</b>					
Drawing Title <b>APPENDIX A: INDIVIDUAL FARM MAP PAGE 8 of 27</b>					
Drawing Status <b>PUBLISHED - DEFINITION</b>					Suitability <b>A3</b>
Scale NTS	Designed BS	Drawn SB	Checked BM	Approved ER	
Original Size A1	Date JUNE 2018	Date APRIL 2019	Date APRIL 2019	Date APRIL 2019	
Drawing Number HE PIN		Originator MMSJV		Location ENM	
Project Ref. No. 389107		Revision C03		Project Ref. No. 389107	
REV.	DATE	AMENDMENT DETAILS	ORIG	CHK'D	APP'D

THIS DOCUMENT IS ISSUED FOR THE PARTY WHICH COMMISSIONED IT AND FOR SPECIFIC PURPOSES CONNECTED WITH THE CAPTIONED PROJECT ONLY. IT SHOULD NOT BE RELIED UPON BY ANY OTHER PARTY OR USED FOR ANY OTHER PURPOSE. WE ACCEPT NO RESPONSIBILITY FOR THE CONSEQUENCES OF THIS DOCUMENT BEING RELIED UPON BY ANY OTHER PARTY, OR BEING USED FOR ANY OTHER PURPOSE, OR CONTAINING ANY ERROR OR OMISSION WHICH IS DUE TO AN ERROR OR OMISSION IN DATA SUPPLIED TO US BY OTHER PARTIES.

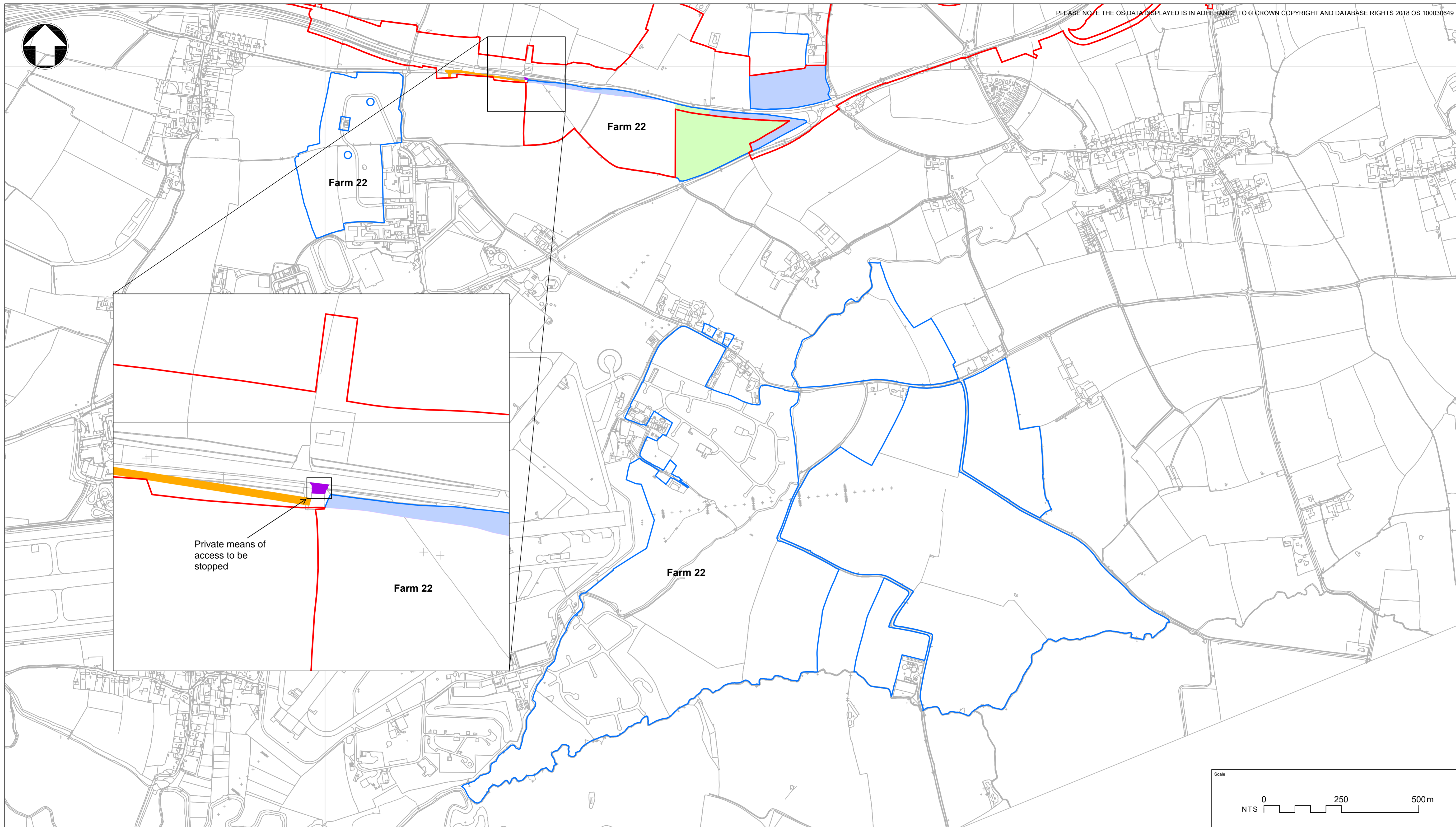
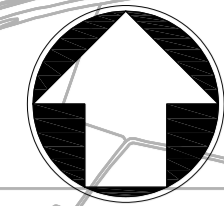

Private means of access to be stopped

Farm 22

Farm 22

Farm 22

Farm 22

**KEY**

- PROPOSED RED LINE BOUNDARY
- FARM BOUNDARY
- NEW PRIVATE MEANS OF ACCESS
- PRIVATE MEANS OF ACCESS TO BE STOPPED
- TEMPORARY LAND-TAKE
- PERMANENT LAND-TAKE

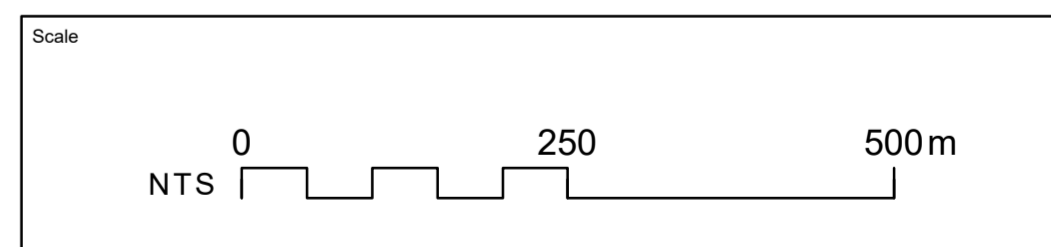

Project Title  
**A303 SPARKFORD TO ILCHESTER DUALLING**

Drawing Title  
**APPENDIX A:  
INDIVIDUAL FARM MAP  
PAGE 22 of 27**

Drawing Status  
**PUBLISHED - DEFINITION**

Suitability  
**A3**

Scale	NTS	Designed	BS	Drawn	SB	Checked	BM	Approved	ER
-------	-----	----------	----	-------	----	---------	----	----------	----

Original Size	A1	Date	JUNE 2018	Date	APRIL 2019	Date	APRIL 2019	Date	APRIL 2019
---------------	----	------	-----------	------	------------	------	------------	------	------------

Drawing Number	HE PIN	Originator	Location	Project Ref. No.
				389107

REV.	DATE	AMENDMENT DETAILS	ORIG	CHK'D	APP'D	Volume	Type	Role	Number	Revision
						000	- DR - LP -		0032	C03

THIS DOCUMENT IS ISSUED FOR THE PARTY WHICH COMMISSIONED IT AND FOR SPECIFIC PURPOSES CONNECTED WITH THE CAPTIONED PROJECT ONLY. IT SHOULD NOT BE RELIED UPON BY ANY OTHER PARTY OR USED FOR ANY OTHER PURPOSE. WE ACCEPT NO RESPONSIBILITY FOR THE CONSEQUENCES OF THIS DOCUMENT BEING RELIED UPON BY ANY OTHER PARTY, OR BEING USED FOR ANY OTHER PURPOSE, OR CONTAINING ANY ERROR OR OMISSION WHICH IS DUE TO AN ERROR OR OMISSION IN DATA SUPPLIED TO US BY OTHER PARTIES.